John I Vardeman

Preserve the Past...

Delaware
Late 1600s

Virginia
Early 1700s

Kentucky
Mid 1700s

Late 1700s

John Vardeman I &
Margaret

French & Indian War Veterans:
William I & William II

American Revolutionary War Veterans:
John II, William II, Peter Sr.

Background colors:

- Oldest generations
- John II's descendants
- Peter Sr's descendants
- James' descendants
- Repeat Pages

Johannes Vardeman

Christopher Vardeman

William Vardeman I &
1. Magdelena Petersson
2. Eleanor Heard
3. Bridgit Tinkler

Jane Margarita Vardeman
& James Senexon

Maria Vardeman

John II Vardeman — P.2

Susannah Vardeman

William Vardeman II

Frances Vardeman

Peter Sr. Vardeman &
Prudence — P.17

Jemima Vardeman

James Vardaman &
Sabra Lyles — P.27

Peter Jr. Vardeman

William Vardeman

Prudence Vardeman

Naomi Vardeman

Dorcas Vardeman

Mary "Molly" Vardeman

Thomas Vardeman &
Mary "Polly" Wilcoxson — P.17

William Vardaman
& Ruth Vining — P.27

Thomas Vardaman
& Annie Vining — P.29

Joseph Vardaman
& Rachel Vining

Vining sisters married Vardaman brothers

Our Family Tree

1700s

John II Vardeman

Preserve the Past...

Mid 1700s

(see p.1)

John II Vardeman

John II,
Amaziah,
John Morgan,
Morgan,
American Revolutionary War Veterans

Elizabeth "Betsy" James - 2nd cousin twice removed to Famous outlaws: Frank & Jesse James

Late 1700s

- Minnie Vardeman
- Jemima Vardeman & William Pope
- Letitia Vardeman
- Amaziah Vardeman & Nancy Wright
- **Mary Vardeman** & Rev. Simon **Cockrell** P.3
- Elizabeth Vardeman & William Menefee
- William Vardeman & Anne Ayres P.4
- John III Morgan Vardeman & Mary Spaulding P.5
- Morgan Vardeman & Mary Trousdale
- Alexander Vardeman
- Sabra Vardeman & Rane McKiney
- Rev Jeremiah Vardeman & 1. Elizabeth James 2. Elizabeth Bryan 3. Lucy Bullock
- Tabitha Vardeman & Rane McKinney

Early 1800s

- Jefferson Vardeman
- John James Vardeman
- Elizabeth (Twin) Vardeman
- Diademia (Twin) Vardeman
- Mary Frances Vardeman
- Julie Ann Vardeman
- Dulcena Vardeman
- Jeremiah "Jerry" Vardeman
- Rev. William Henry Vardeman
- Elizabeth Vardeman
- Ambrose Vardeman
- Sally C. Vardeman
- Sarah Morgan Vardeman

Mid 1800s

- Caroline Vardeman
- Thomas Vardeman
- Emily Jane Vardeman
- Ann Marie Vardeman

Our Family Tree

1800s

Mary Vardeman & Rev Simon Cockrell

Preserve the Past...

(see p.1 & 2)

Late 1700s | Early 1800s | Missouri Mid 1800s | Late 1800s | Early 1900s

John II Vardeman

Mary Vardeman & Rev. Simon Cockrell

- Moses Cockrell
- Simon Cockrell Jr
- Celia Cockrell
- John Cockrell
- Elizabeth "Betsy" Cockrell
- Sally Cockrell
- Joseph Cockrell
- William Cockrell
- James "Jim" Cockrell
- Jeremiah "Jerry" Cockrell
- Morgan Cockrell
- Alexander Cockrell

Survived Civil War

Died in Civil War

Confederate Officer Veteran & Texas Representative 1893-1897

Jeremiah Vardaman Cockrell

Francis Marion Cockrell

Confederate Officer Veteran & Missouri Senator 1875-1905

Mary Cockrell & James Longacre

Medora Longacre & John Lawson

Lida Lawson

Our Family Tree

1800s

William Vardeman

Mississippi

(see p. 1 & 2)

Preserve the Past...

Late 1700s

John II Vardeman

William Vardeman & Anne Ayres

Early 1800s

- John Vardeman
- William Vardeman
- Jeremiah K. Vardeman & Sarah Smith
- Amaziah Vardeman
- Polly Vardeman
- **Elijah Vardeman & Margaret Holliday**
- Sally Vardeman
- Anna Vardeman
- Jemima Vardeman

P.11

Mid 1800s

- Typhene Vardeman
- Sarah Vardeman
- Elizabeth Vardeman
- Francis Vardeman
- Giddeon Smith Vardeman
- William Sylvester Vardeman & Mary Fox

Late 1800s

- Sarah Talbot Vardeman
- Mary Elizabeth Vardeman
- Margaret Newland Vardeman
- John Fox Vardeman
- James Kimble Vardaman & Anna Robinson
- William Sylvester Vardeman
- Gideon Smith Vardeman

Early 1900s

- Bessie Vardeman
- Aletha Vardeman
- James Money Vardeman
- James Kimble Vardaman Jr.
- Minnie Money Vardeman
- Douglas Robinson Vardeman

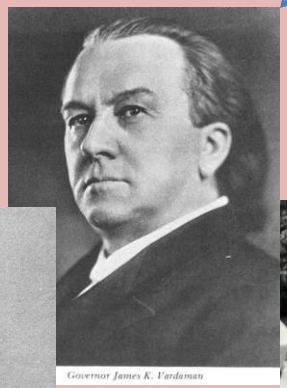

Governor James K. Vardaman

In The Spanish-American War

James Kimble Vardaman
Spanish American War Veteran,
Mississippi Congressman 1890-1896
Mississippi Governor 1904-1908
Mississippi Senator 1913-1918

President Truman's Naval Aide James Kimble Vardaman Jr 1945 WWII

Our Family Tree

1800s

John III Morgan Vardeman

Indiana

Preserve the Past...

(see p. 1 & 2)

Mid 1700s

John II Vardeman

John III Morgan Vardeman & Mary Spaulding

Late 1700s

- Morgan Vardeman
- Nancy Vardeman
- **William George Vardeman**
- **George Washington Vardeman**
- Peter Vardeman
- John T Vardeman
- Elizabeth Vardeman

Early 1800s

- **Morgan Thomas Vardeman**
- Rev John T Vardeman
- Peter Vardeman
- Nancy Vardeman
- **John Elliott Vardeman**
- Benjamin Wilson Vardeman
- George Washington Vardeman Jr.
- Jeremiah Vardeman
- Mary Vardeman
- Elizabeth Vardeman
- Francis Vardeman
- Amanda Vardaman
- Francis Vardeman
- Amanda Vardaman

Mid 1800s

- William Vardeman
- George W Vardeman
- Mary J Vardeman
- **John T Vardeman**
- Daniel Vardeman ★
- Rev J Walter Vardeman ★
- Eliza Lee Vardeman
- Benjamin Vardeman
- Ada Vardeman
- **Charles Vardaman**
- **Harriet "Hattie" Rosetta Vardeman** P.6

Late 1800s

- **Mary Bell Vardeman** P.7
- **Lucinda Jane Vardeman** P.8
- William Vardeman
- Anna Vardeman
- George Vardeman
- Delbert Vardaman
- **Earl Thomas Vardaman** P.10
- Claude Guy Vardaman
- Hershal Vardaman
- Budd Harold Vardaman

John E and Samantha Cram Vardeman

★ Survived Civil War

★ Died in Civil War

Our Family Tree

1800s

Hattie Rosetta Vardeman

(see p. 1, 2 & 5)

Indiana

Preserve the Past...

Mid 1800s | Mid 1800s | Early 1900s | Mid 1900s | Late 1900s

Samantha Cram and John Elliott Vardeman

John Elliott Vardeman & Samantha Cram

↘

Harriet "Hattie" Rosetta Vardeman — **John Otho Jones** — **Otho Earl Jones** — **Rebecca Jones**

- Sky Kasbaum
- Sunny Kasbaum
- Joshua Kasbaum
- Michaela Kasbaum

Unknown family members, anyone recognize them?

1900s

John III Morgan Vardeman

Indiana

Preserve the Past...

Mid 1700s	Late 1700s	Early 1800s	Mid 1800s	Late 1800s
John II Vardeman	Morgan Vardeman	**Morgan Thomas Vardeman**	William Vardeman	**Mary Bell Vardeman** P.7
↓	Nancy Vardeman	Rev John T Vardeman	George W Vardeman	**Lucinda Jane Vardeman** P.8
John Morgan Vardeman & Mary Spaulding	**William George Vardeman**	Peter Vardeman	Mary J Vardeman	William Vardeman
	George Washington Vardeman	Nancy Vardeman	**John T Vardeman**	Anna Vardeman
	Peter Vardeman	**John Elliott Vardeman**	Daniel Vardeman ★	George Vardeman
	John T Vardeman	Benjamin Wilson Vardeman	Rev J Walter Vardeman ★	
	Elizabeth Vardeman	George Washington Vardeman Jr.	Eliza Lee Vardeman	Delbert Vardaman
		Jeremiah Vardeman	Benjamin Vardeman	**Earl Thomas Vardaman** P.10
		Mary Vardeman	Ada Vardeman	Claude Guy Vardaman
		Elizabeth Vardeman	**Charles Vardaman**	Hershal Vardaman
		Francis Vardeman		Budd Harold Vardaman
		Amanda Vardaman		
		Francis Vardeman	**Harriet "Hattie" Rosetta Vardeman** P.6	
		Amanda Vardaman		

Repeat of page 5

★ Survived Civil War

★ Died in Civil War

Our Family Tree

1800s

Mary Bell Vardeman

Indiana

Preserve the Past...

(see p. 1, 2 & 5)

Late 1800s | Early 1900s | Mid 1900s | Late 1900s

Mary Bell Vardeman

Ernest Franklin Van Anda

Fred Van Anda

Martha Bell Van Anda

Wilma Van Anda

Lucille Van Anda

Arlene Van Anda

Twila Van Anda

Velma Van Anda

Dixie Ann Thoma

Danny Jo Thoma

Patricia Rose Thoma

Peggy Ilene Thoma

Kitty Karen Thoma

Teddy Duane Thoma

Linda Lou Thoma

Jacqlyn Lou Walker

Richard Darwin Walker

David James Walker

Daniel Thoma

Joyce Thoma

Kimberlie Ratcliffe

Kelli Ratcliffe

Brett Ratcliffe

Kandi Ratcliffe

Denise Walton

Timothy Walton

Karen Walton

Kriss Walton

Tab Walton (twin)

Todd Walton (twin)

Rita Jean Thoma

Terry Duane Thoma

Glenda Roebuck

Wesley Roebuck

Bob Roebuck

Jeff Hoopingarner

Rickie Hoopingarner

Jennifer Hoopingarner

David Hoopingarner

Nana with two granddaughters

Jeff & Frances Hoopingarner

Glenda Roebuck Lenwell Family

Bob Roebuck Family

Jennifer and Kitty Thoma Hoopingarner

Lucinda Jane Vardeman

Indiana

Preserve the Past...

(see p. 1, 2 & 5)

Late 1800s | Early 1900s | Mid 1900s | Late 1900s

Lucinda Jane Vardeman

- **Homer B Stogdill**
- Glen Zepha Stogdill
- Ethel Stogdill P.9
- James William Stogdill P.9

Homer & Nora Stogdill

Mary Jane with Constance & Carolyn

Betty Stogdill Mc Farren holding Larry with her sister, Ruth

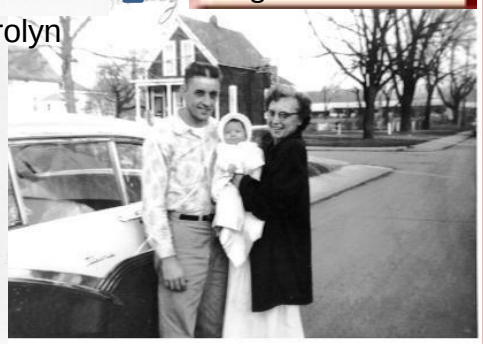

Ralph & Betty Stogdill McFarren holding Kathy McFarren

- Ethel Mae Stogdill
- Arthur Paul Stogdill
- Ruth Pauline Stogdill
- Margaret Louise Stogdill
- **Mary Jane Stogdill**
- **James Fredrick Stogdill**
- **Harriett Elizabeth "Betty" Stogdill**
- **Robert Wayne Stogdill**
- Anna Louise Stogdill

- **Constance Jane Sills**
- **Carolyn Sue Sills**
- Ronald Lee Stogdill
- **Robert Wayne Stogdill**
- **Shirley Jean Stogdill**

- **Suzanne McFarren**
- **Larry Wayne McFarren**
- **Kathleen "Kathy" McFarren**
- **Michael Robert Stogdill**
- **John Stogdill**
- **Rita Stogdill**
- **David Stogdill**
- **Bruce Stogdill**
- Ralph Stogdill

- **Robert Oechsle**
- **Mary Oechsle-Sills**
- **Alice Oechsle-Sills**
- **Danny Tarr**
- **Dale Tarr**
- **Judy Elaine Stogdill**
- **Stephanie Menier**
- **Brian Markley**
- **Anne Marie Markley**
- **Christina McFarren**
- **Corey McFarren**
- **Jaime McFarren**
- **Brent Bauman**

1900s

Ethel & James Stogdill

(see p. 1, 2, 5 & 8)

Indiana

Preserve the Past...

Early 1900s

Mid 1900s

Late 1900s

Ethel Stogdill

Donna Koenig

Andrew Anspaugh

Beth Lynne Krieder

Cathleen Marie "Kathy" Krieder

Scott Krieder

Linda Jane Stogdill

Nathaniel Doyle Stogdill

William James Stogdill

Brian James Stogdill

James William Stogdill

Lauren Zehr Stogdill

Steven Paul Stogdill

Thomas Bryan "Tom" Stogdill

James Stogdill

James Jay Stogdill

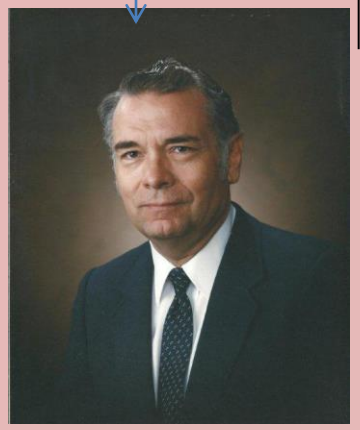

Jordan Thomas Stogdill

John III Morgan Vardeman

Indiana

Preserve the Past...

Mid 1700s

John II Vardeman

John III Morgan Vardeman & Mary Spaulding

Late 1700s

- Morgan Vardeman
- Nancy Vardeman
- **William George Vardeman**
- **George Washington Vardeman**
- Peter Vardeman
- John T Vardeman
- Elizabeth Vardeman

Early 1800s

- **Morgan Thomas Vardeman**
- Rev John T Vardeman
- Peter Vardeman
- Nancy Vardeman
- **John Elliott Vardeman**
- Benjamin Wilson Vardeman
- George Washington Vardeman Jr.
- Jeremiah Vardeman
- Mary Vardeman
- Elizabeth Vardeman
- Francis Vardeman
- Amanda Vardaman
- Francis Vardeman
- Amanda Vardaman

Mid 1800s

- William Vardeman
- George W Vardeman
- Mary J Vardeman
- **John T Vardeman**
- Daniel Vardeman ★
- Rev J Walter Vardeman ★
- Eliza Lee Vardeman
- Benjamin Vardeman
- Ada Vardeman
- **Charles Vardaman**
- **Harriet "Hattie" Rosetta Vardeman** P.6

Late 1800s

- **Mary Bell Vardeman** P.7
- **Lucinda Jane Vardeman** P.8
- William Vardeman
- Anna Vardeman
- George Vardeman
- Delbert Vardaman
- **Earl Thomas Vardaman** P.10
- Claude Guy Vardaman
- Hershal Vardaman
- Budd Harold Vardaman

Repeat of page 5

★ Survived Civil War

★ Died in Civil War

Our Family Tree

1800s

Earl Thomas Vardaman

Indiana

(see p. 1, 2 & 5)

Preserve the Past...

Late 1800s | Early 1900s | Mid 1900s | Late 1900s

- **Earl Thomas Vardaman**
  - Charlotte L Vardaman
  - **Delbert Porter "Del" Vardaman**
    - Lois Schell
    - Melvin Eugene Vardaman
      - Debra Vardaman
      - Dianna Vardaman
      - Dorenna Vardaman
    - Wayne Leroy Vardaman
      - Collen V Vardaman
      - Dwayne Vardaman
      - Allen Vardaman
    - **Robert Lee Vardaman**
      - Kevin Brian Vardaman
        - Chris Vardaman
        - Jeremy Vardaman
      - Karen Vardaman
      - Kraig Vardaman
    - Keith Owen Vardaman
      - Kurtis Dean Vardaman
      - Kathy Deann Vardaman
    - Paul Delbert Vardaman
      - Michelle M Vardaman
      - Cheryl Ann Vardaman
      - Matthew S Vardaman
    - Sharon Rose Vardaman
      - Sharlyn Tucker
      - Tricia Tucker
      - Brandon Tucker
  - Geraldine Vardaman
  - Marion Albertus Vardaman
  - Tiffin E Vardaman
  - Frances Marie Vardaman

Lawsuit Settled For $160,000

A $450,000 lawsuit, filed last year in the Madison county circuit court on behalf of a Ft. Wayne, Ind., switchman who lost both legs in a railroad accident, was settled out of court Monday for $160,000.

Attorney Philip G. Listeman of East St. Louis, who announced the agreed sum, said it represented one of the largest pre-trial settlements in history for an accident case. The case had been scheduled for trial today.

The plaintiff in the litigation was 39-year-old Delbert P. Vardaman, father of five boys and one daughter, all minors living at home.

His suit was filed April 6, 1950, against the New York, Chicago & St. Louis (Nickel Plate) railroad as the result of a switchyard accident which occurred May 15, 1948, at Ft. Wayne.

Although an out-of-state mishap, filing of the suit here was permissible because the Nickel Plate railroad is engaged in interstate commerce and its tracks extend into Madison county.

According to the suit, Vardaman was attempting to uncouple a caboose from a switch engine. Alleging that the coupling was defective, Vardaman stated that he was thrown to the ground between the caboose and engine, which passed over his legs.

Attorney Listeman said the out-of-court settlement was reached with the Cleveland offices of the railroad. The plaintiff also was represented by Mark D. Eagleton, St. Louis.

William Vardeman

Mississippi

Preserve the Past...

Late 1700s	Early 1800s	Mid 1800s	Late 1800s	Early 1900s
John II Vardeman	John Vardeman	Typhene Vardeman	Sarah Talbot Vardeman	Bessie Vardeman
	William Vardeman	Sarah Vardeman	Mary Elizabeth Vardeman	Aletha Vardeman
William Vardeman & Anne Ayres	Jeremiah K. Vardeman & Sarah Smith	Elizabeth Vardeman	Margaret Newland Vardeman	James Money Vardeman
	Amaziah Vardeman	Francis Vardeman	John Fox Vardeman	James Kimble Vardaman Jr.
	Polly Vardeman	Giddeon Smith Vardeman	James Kimble Vardaman & Anna Robinson	Minnie Money Vardeman
	Elijah Vardeman & Margaret Holliday	William Sylvester Vardeman & Mary Fox	William Sylvester Vardeman	Douglas Robinson Vardeman
	Sally Vardeman		Gideon Smith Vardeman	
	Anna Vardeman			
	Jemima Vardeman			

P.11

Repeat of page 4

James Kimble Vardaman
Spanish American War Veteran,
Mississippi Congressman 1890-1896
Mississippi Governor 1904-1908
Mississippi Senator 1913-1918

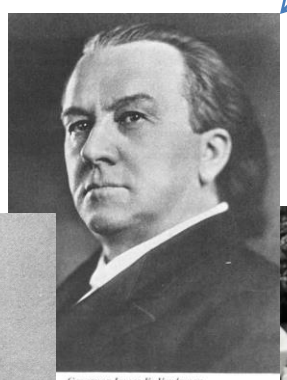

Governor James K. Vardaman

In The Spanish-American War

President Truman's Naval Aide James Kimble Vardaman Jr 1945 WWII

Our Family Tree

1800s

Elijah Vardeman

(see p. 1, 2 & 4)

Late 1700s

Elijah Vardeman & Margaret Holliday

Mississippi

Early 1800s

- **Jeremiah Holliday Vardeman**
- Amanda Vardeman
- John J Vardeman
- Dewitt Clinton Vardeman
- **Ayers Augustus Vardaman** ★
- Ann Vardeman
- Sarah Elizabeth Vardeman
- George W Vardeman ★

★ Survived Civil War

★ Died in Civil War

Thomas Holliday Vardeman Family moved to Texas

Texas

Mid 1800s

- **Thomas Holliday Vardeman**
- James Monroe Vardeman
- William C Vardeman P. 15
- Sarah "Sallie" Vardeman
- John Vardeman
- Charles Vardeman
- Elijah Vardeman
- Lela Ann Vardeman
- **George Mobley Vardeman**
- Mollie Vardaman
- Marjorie Ann Vardaman
- Essie Vardaman
- Elizabeth "Betty" Vardaman
- Walter W Vardaman
- **Caroll Beesley Vardaman** P.16
- **Ayers Augustus Vardaman Jr** P.16

Late 1800s

- **Charles Clinton Vardeman** P.12
- Bula Vardeman
- Rufus Vardeman
- **Thomas Edgar "Ed" Vardeman** P.13
- Clara Vardeman
- Ala Vardeman
- Joseph Clinton "Joe" Vardeman
- Mable Vardeman
- Eugene Walker Vardeman
- **Wilmer Calvin Vardeman** P.14
- Velma Vardeman
- Willie Vardeman
- Grace Vardeman
- Leona Vardeman
- May Pearl Vardeman
- Jewel Rowena Vardeman
- Wayne Vardeman
- Roy Alvin Vardeman

Charles Vardeman

(see p. 1, 2, 4 & 11)

Waco, Texas

Preserve the Past...

Late 1800s | Early 1900s | Mid 1900s | Late 1900s

Charles Clinton Vardeman

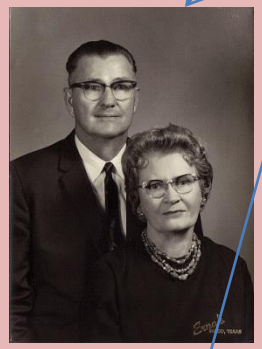

Bud Vardeman Family

- Charles Veldon Vardeman
- **Martice Alpheus "Bud" Vardeman**
  - Charles William "Bill" Vardeman
    - Pam Vardeman
    - Debra Vardeman
  - Joe Allen Vardeman
    - Vicki Vardeman
    - Kelly Jo Vardeman
  - Martice Alpheus II Vardeman
    - Colton Vardeman
    - Trey Vardeman
      - Audrey McCambridge
      - Braden Vardeman
      - Makayla Vardeman
      - Chandler Vardeman
  - Jerry Glen Vardeman
    - Valerie Vardeman
    - Darrell Vardeman
    - Jay Vardeman
  - **Roy Don Vardeman**
    - Alesha Vardeman
    - Brad Vardeman
- Olin Vardeman
- Carl Vardeman
- Clyde Vardeman
- Louie Vardeman
- Eugene Vardeman
- Mamie Ruth Vardeman

Ed Vardeman

(see p. 1, 2, 4 & 11)

Waco, Texas

Preserve the Past...

Late 1800s | Early 1900s | Mid 1900s | Late 1900s

Thomas Holliday Vardeman

Thomas Edgar "Ed" Vardeman

Alton Aggie Vardeman

Alton Vardeman

Garnet Leon Vardeman

Gene Vardeman

Dixie Lynn Vardeman

Cindy Vardeman

Sarah Hester

Anne Hester

Kathy Vardeman

Max Garner

Larry Vardeman

Matthew Vardeman

Thomas Vardeman

Lauren Vardeman

Becky Vardeman

Karen Vardeman

Cindy, Becky, Kathy Anne & Lauren

Elijah Vardeman

Mississippi

Late 1700s

Early 1800s

Texas Mid 1800s

Late 1800s

Elijah Vardeman & Margaret Holliday

Jeremiah Holliday Vardeman

Amanda Vardeman

John J Vardeman

Dewitt Clinton Vardeman

Ayers Augustus Vardaman ★

Ann Vardeman

Sarah Elizabeth Vardeman

George W Vardeman ★

★ Survived Civil War

★ Died in Civil War

Thomas Holliday Vardeman Family moved to Texas

Repeat of page 11

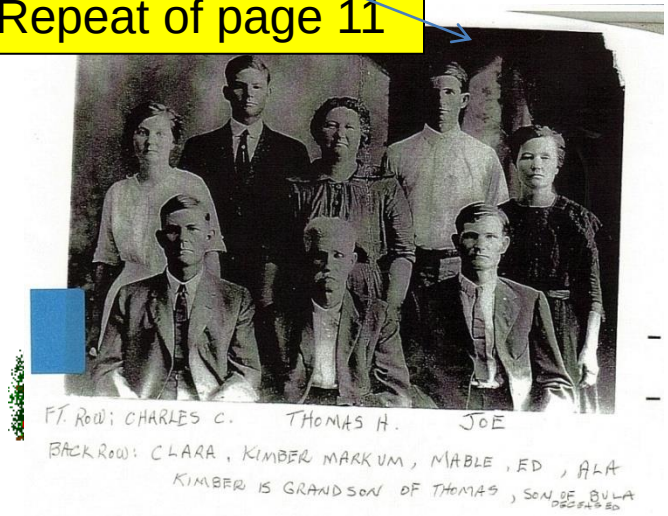

Thomas Holliday Vardeman

James Monroe Vardeman

William C Vardeman P. 15

Sarah "Sallie" Vardeman

John Vardeman

Charles Vardeman

Elijah Vardeman

Lela Ann Vardeman

George Mobley Vardeman

Mollie Vardaman

Marjorie Ann Vardaman

Essie Vardaman

Elizabeth "Betty" Vardaman

Walter W Vardaman

Caroll Beesley Vardaman P.16

Ayers Augustus Vardaman Jr P.16

Charles Clinton Vardeman P.12

Bula Vardeman

Rufus Vardeman

Thomas Edgar "Ed" Vardeman P.13

Clara Vardeman

Ala Vardeman

Joseph Clinton "Joe" Vardeman

Mable Vardeman

Eugene Walker Vardeman

Wilmer Calvin Vardeman P.14

Velma Vardeman

Willie Vardeman

Grace Vardeman

Leona Vardeman

May Pearl Vardeman

Jewel Rowena Vardeman

Wayne Vardeman

Roy Alvin Vardeman

1800s

Wilmer Vardeman

(see p. 1, 2, 4 & 11)

Waco, Texas

Preserve the Past...

Late 1800s

Early 1900s

Mid 1900s

Late 1900s

Wilmer Calvin Vardeman

- Lavern W Vardeman
- Irene Jaydeen Vardeman
- **William Trego "Billy" Vardeman**
  - Robert Don Vardeman
  - Joe Bill Vardeman
    - Jayme Vardeman
    - Justin Vardeman
  - Jana Vardeman
    - Tim Marquardt
    - Jason May
    - Joshua May
  - Tami Vardeman
    - Zach Huckeby
    - Caitlin Huckeby
    - Maci Huckeby
    - Jake Huckeby
- Mildred Fay Vardeman

Jayme

Justin

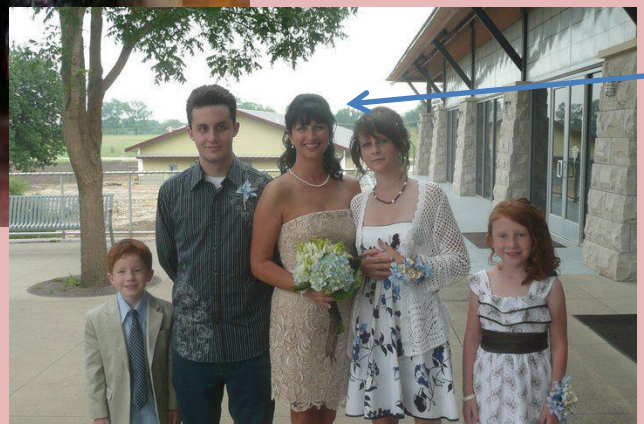

Elijah Vardeman

Late 1700s

Mississippi
Early 1800s

Texas
Mid 1800s

Late 1800s

Elijah Vardeman
& Margaret Holliday

Jeremiah Holliday Vardeman

Amanda Vardeman

John J Vardeman

Dewitt Clinton Vardeman

Ayers Augustus Vardaman ★

Ann Vardeman

Sarah Elizabeth Vardeman

George W Vardeman ★

★ Survived Civil War

★ Died in Civil War

Thomas Holliday Vardeman Family moved to Texas

Thomas Holliday Vardeman

James Monroe Vardeman

William C Vardeman → P. 15

Sarah "Sallie" Vardeman

John Vardeman

Charles Vardeman

Elijah Vardeman

Lela Ann Vardeman

George Mobley Vardeman

Charles Clinton Vardeman → P.13

Bula Vardeman

Rufus Vardeman

Thomas Edgar "Ed" Vardeman → P.14

Clara Vardeman

Ala Vardeman

Joseph Clinton "Joe" Vardeman

Mable Vardeman

Mollie Vardaman

Marjorie Ann Vardaman

Essie Vardaman

Elizabeth "Betty" Vardaman

Walter W Vardaman

Caroll Beesley Vardaman → P.16

Ayers Augustus Vardaman Jr → P.16

Eugene Walker Vardeman

Wilmer Calvin Vardeman → P.14

Velma Vardeman

Willie Vardeman

Grace Vardeman

Leona Vardeman

May Pearl Vardeman

Jewel Rowena Vardeman

Wayne Vardeman

Roy Alvin Vardeman

Repeat of page 11

William C. & Sarah Vardeman

(see p. 1, 2, 4 & 11)

Preserve the Past...

Late 1800s

William Clinton Vardeman

William C. moved to TX

Early 1900s

Harry Milton Vardeman

William Kellie Vardeman

Mid 1900s

Billy Bernell Vardeman

Riley Milton Vardeman

Pearl Vardeman

Marie Vardeman

Raymond K. Vardeman

Emma Vardeman

Joanna Vardeman

Earline Vardeman

Wendell Dean "Buz" Vardeman

Late 1900s

Alfred Lee Vardeman

Sammy Wade Vardeman

Dean Vardeman

Molly Vardeman

Ty Vardeman

Abby Vardeman

Wendell Keith Vardeman

Scott Vardeman

Kimberly Vardeman

Katie Vardeman

Wendy Vardeman

Holly Joy Vardeman Schellhase

Buz Vardeman "King of Cotton"

Father (middle) and Sons:
Left to right: Keith, Buz, and Dean Vardeman

Dean, Wendell Dean "Buz," and Keith Vardeman
Father (middle) and his two sons

1900s

Elijah Vardeman

Late 1700s

Mississippi
Early 1800s

Texas
Mid 1800s

Late 1800s

Elijah Vardeman
& Margaret Holliday

★ Survived Civil War

★ Died in Civil War

Thomas Holliday Vardeman Family moved to Texas

Jeremiah Holliday Vardeman
- Amanda Vardeman
- John J Vardeman
- Dewitt Clinton Vardeman
- **Ayers Augustus Vardaman** ★
- Ann Vardeman
- Sarah Elizabeth Vardeman
- George W Vardeman ★

Thomas Holliday Vardeman
- James Monroe Vardeman
- William C Vardeman P. 15
- Sarah "Sallie" Vardeman
- John Vardeman
- Charles Vardeman
- Elijah Vardeman
- Lela Ann Vardeman
- **George Mobley Vardeman**
  - Mollie Vardaman
  - Marjorie Ann Vardaman
  - Essie Vardaman
  - Elizabeth "Betty" Vardaman
  - Walter W Vardaman
  - **Caroll Beesley Vardaman** P.16
  - **Ayers Augustus Vardaman Jr** P.16

Charles Clinton Vardeman P.13
- Bula Vardeman
- Rufus Vardeman
- **Thomas Edgar "Ed" Vardeman** P.14
- Clara Vardeman
- Ala Vardeman
- Joseph Clinton "Joe" Vardeman
- Mable Vardeman

Eugene Walker Vardeman

Wilmer Calvin Vardeman P.14
- Velma Vardeman
- Willie Vardeman
- Grace Vardeman
- Leona Vardeman
- May Pearl Vardeman
- Jewel Rowena Vardeman
- Wayne Vardeman
- Roy Alvin Vardeman

Repeat of page 11

Caroll & Ayers Vardeman

(see p. 1, 2, 4 & 11)

Preserve the Past...

Late 1800s

Early 1900s

Mid 1900s

Late 1900s

Caroll Beesley Vardaman

Walter Joseph Vardaman

Margaret Mary Ann (twin) Vardaman

Patrick Carl (twin) Vardaman

Ann Elizabeth Vardaman

Steve Rumble Vardaman

Marlene Marie "Molly" Vardaman

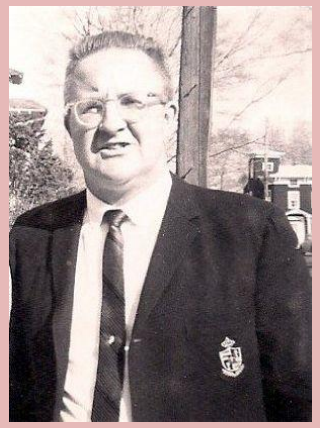

Ayers Augustus Vardaman Jr

Audrey Lois Vardaman

Mary Madolyn Vardaman

David Ayers Vardaman

John I Vardeman

Preserve the Past...

Delaware — Late 1600s

Virginia — Early 1700s

Kentucky — Mid 1700s

Late 1700s

John Vardeman I & Margaret

French & Indian War Veterans:
William I & William II

American Revolutionary War Veterans:
John II, William II, Peter Sr.

Johannes Vardeman

Christopher Vardeman

William Vardeman I &
1. Magdelena Petersson
2. Eleanor Heard
3. Bridgit Tinkler

Jane Margarita Vardeman & James Senexon

Maria Vardeman

John II Vardeman P.2

Susannah Vardeman

William Vardeman II

Frances Vardeman

Peter Sr. Vardeman & Prudence

Jemima Vardeman

James Vardaman & Sabra Lyles

Peter Jr. Vardeman

William Vardeman

Prudence Vardeman

Naomi Vardeman

Dorcas Vardeman

Mary "Molly" Vardeman

Thomas Vardeman & Mary "Polly" Wilcoxson P.17

William Vardaman & Ruth Vining P.26

Thomas Vardaman & Annie Vining P.28

Joseph Vardaman & Rachel Vining

Vining sisters married Vardaman brothers

Background colors:

- Oldest generations
- John II's descendants
- Peter Sr's descendants
- James' descendants
- Repeat Pages

Repeat of page 1

Our Family Tree

1700s

Thomas Vardeman

(see p. 1)

Preserve the Past...

Virginia Late 1700s

Peter Sr. Vardeman & Prudence

Thomas Vardeman & Mary "Polly" Wilcoxson

Survived Civil War

Died in Civil War

Kentucky Early1800s

- Mary "Polly" Vardeman
- Peter (II) Vardeman & Mary "Polly" Scroggins
- William Vardeman & Lucretia Middleton P.18
- Sarah "Sallie" Vardeman

John Thomas Vardiman, Civil War Veteran (Union)

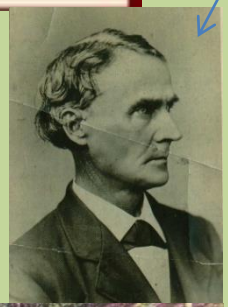

Vardiman Family Reunion - August, 1939
Children of John Thomas Vardiman and Cornelia Fenwick Gaines

Missouri Mid 1800s

- Evangelina Vardeman
- Jeremiah Judson Vardiman
- John Thomas Vardiman & Cornelia Gaines
- William M. Vardiman & Sallie" Scarce
- Benjamin Vardeman P.24
- Sara Vardeman
- Mary A. Vardeman
- Malinda Vardeman
- Abram Vardeman
- Quentin D. Vardeman
- Rachel Vardeman
- Irene Vardeman
- Elizabeth M. Vardeman

Missouri Late 1800s

- Ernest Vardiman & Lizzie Elliot
- John Peter Vardiman & Luella Smith P.20
- Richard Vardiman & "Callie" Smith
- Jeremiah Vardiman & 1. Dora Wilkes 2. Rosa Eihlers
- Hiram Vardiman & Lula Thomas
- Grace Vardiman & Howard Nall P.21
- Miles Vardiman & Mollie Harris P.22
- Bonnie Vardiman & Charles Conaway
- "Maggie" Vardiman & Emmett Self P.23
- Elizabeth "Lizzie" Vardiman
- Frances "Fannie" Vardiman

William Vardeman

(see p. 1 & 17)

Preserve the Past...

Early1800s	Mid 1800s	Late 1800s
William Vardeman & Lucretia Middleton	James S Vardeman & Mary Elizabeth	**William H Vardiman** P.19
	Henry Calvin Vardiman & Sallie Reed	Samuel Vardiman
	Peter Vardeman	Marthy J Vardiman
	Lucresita Vardeman	James L Vardiman
	Ann Vardeman & James H Bohannon	**Walter Vardiman** P.19
	Lewis Vardeman	

Walter was a carpenter by trade but he also did work as a milkman and as a stonecutter on the Biltmore mansion (1895) in Asheville, North Carolina.

Our Family Tree

William H & Walter Vardiman

(see p. 1, 17 & 18)

Preserve the Past...

Late 1800s

William H Vardiman & Laura Alice

Edwin Hunt

Walter Vardiman & Daisy Bunnell

Mildred & Violet?

Early 1900s

Edwin Hunt Vardiman & Elizabeth Lowe

Henry C Vardiman

Maggie May Vardiman

Jesse Vardiman & Patsy

Stella Vardiman

George Stanley Vardiman &
1. Mildred Deloris
2. Emily Ruth
3. Minnie Hester

Walter Wright Vardiman

Horace Vardiman

Allen Vardiman & Audrey Juanita

May Dell Vardiman

Mid 1900s

Edwin Lowe Vardiman

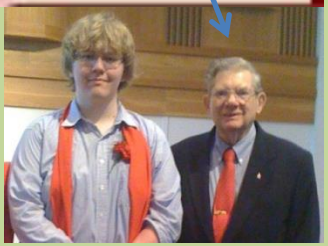

Joseph & Edwin Lowe

Margaret Beatrice Vardiman

Stanley Marion Vardiman
1. Connie Williams
2. Robin Medford
3. Mary Jane Mesnard

Violet Jean Vardiman

Lloyd James Vardiman

Paul Stanley Vardiman

Marjorie May Vardiman

Ronald Edward Vardiman

Donna Vardiman
1. James Gregory
2. Gibson

Late 1900s

Edwin "Ed" Vardiman

Ava Vardiman

Edwin III "E" V

Martha Vardiman

Joseph Hattery

Ed plays with Straw Boss

Martha

Sasha Kiantia Vardiman

Scott Brandon Medford

Stanley – 5 years old

Cynthia Gale Vardiman

Susan Jeanette Medford

Wesley Allen Gregory

Thomas Vardeman

Preserve the Past...

Virginia
Late 1700s

Kentucky
Early1800s

Missouri
Mid 1800s

Missouri
Late 1800s

Peter Sr. Vardeman &
Prudence

Thomas Vardeman &
Mary "Polly" Wilcoxson

Survived Civil War

Died in Civil War

Mary "Polly" Vardeman

Peter (II) Vardeman &
Mary "Polly" Scroggins

William Vardeman &
Lucretia Middleton
P.18

Sarah "Sallie" Vardeman

John Thomas Vardiman
Union Veteran

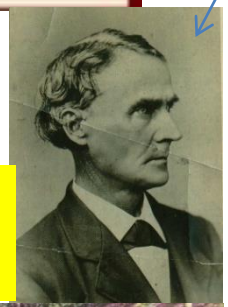

Repeat of Page 17

Evangelina Vardeman

Jeremiah Judson Vardiman

John Thomas Vardiman
& Cornelia Gaines

William M. Vardeman
& Sallie" Scarce

Benjamin Vardeman
P.24

Sara Vardeman

Mary A. Vardeman

Malinda Vardeman

Abram Vardeman
P.26

Quentin D. Vardeman

Rachel Vardeman

Irene Vardeman

Elizabeth M. Vardeman

Ernest Vardiman
& Lizzie Elliot

John Peter Vardiman
& Luella Smith
P.20

Richard Vardiman
& "Callie" Smith

Jeremiah Vardiman
& 1. Dora Wilkes
2. Rosa Eihlers

Hiram Vardiman
& Lula Thomas

Grace Vardiman
& Howard Nall
P.21

Miles Vardiman
& Mollie Harris
P.22

Bonnie Vardiman
& Charles Conaway

"Maggie" Vardiman
& Emmett Self
P.23

Elizabeth "Lizzie"
Vardiman

Frances "Fannie"
Vardiman

1800s P.17

John Peter Vardiman

(see p. 1 & 17)

Missouri

Preserve the Past...

Late 1800s | Early 1900s | Mid 1900s | Late 1900s

John Thomas Vardiman & Cornelia Gaines

↘

John Peter Vardiman & Luella Smith

Charles Henry "Charley" Vardiman & Emma Jensen

John Wesley "Johnny" Vardiman & 1. Myrtie Johnson 2. Luetta Ballard

Miles Edman "Eddie" Vardiman & Gladys Babler

Shirley Vardiman & Bill Anderson

Harry "Bud" Vardiman & Florene Waterworth

Bill Vardiman & Billie Vardiman

Chuck Vardiman

Marietta May Vardiman

Jim Anderson & Leslie Van Benschoten

- Emily Anderson
- Ethan Anderson

Bob Anderson & 1. Shelley Middlebrook 2. Nancy Woodward

Juda Ann Letterman

Carol Florine Letterman

Lon & Don Vardiman

Johnene Vardiman 1. Jason Cannon 2. Ethan Ditmanson

- Rylie Vardiman
- Haley Vardiman

Phillip Vardiman & Bethany Ward

Sarah Vardiman & Davis Beau Miser

- Olivia Miser
- Easton Miser

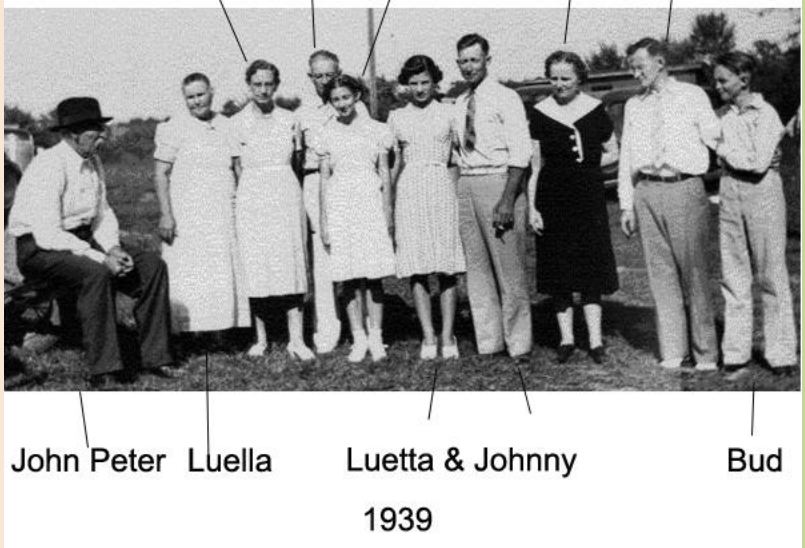

Charley & Emma, WWI Veterans

Bill, ARMY Vietnam Veteran

1900s

Grace Vardiman

(see p. 1 & 17)

Missouri

Preserve the Past...

Late 1800s | Early 1900s | Mid 1900s | Late 1900s

John Thomas Vardiman & Cornelia Gaines

↘

Grace Vardiman & Howard Nall

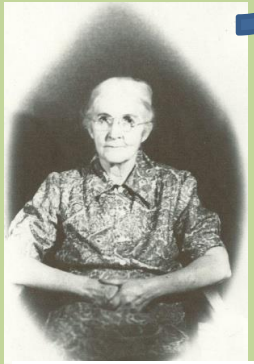

- Bonnie Nall & Pete Yokeley
  - Betty Yokeley & Buck Harris
    - Stan Harris & Diane
      - Jacob Harris (adopted)
      - Vince Harris
    - Scott Harris & Dannelle
  - William Yokeley & Harue Ui
    - Danny Yokeley
      - Shawn Yokeley
      - Brian Yokeley
      - Lucas Yokeley
    - Donald Yokeley
      - Derek Yokeley
      - Nicholas Yokeley
    - Dennis Yokeley & Kathy
      - Debbie Yokeley & Stanley Scott
        - Matthew Yokeley
        - Marcus Yokeley
        - Myles Yokeley
        - Melissa Yokeley
      - Mike Yokeley
        - Cassie Scott
  - Dongene Yokeley & Renata Rompf
    - Virginia Fitzsimmons
    - Kathy Fitzsimmons
- Frank M Nall & Lorene Thomas
- Russell Nall & Mary Francis
- Vardeman Boone Nall & 1. Corene Yokeley 2. Cora Lee
  - Charles Nall
  - Iris Latham & Robert Fitzsimmons
  - Marvin Johnson
  - Tommy Johnson
- Virginia Nall & Latham
- Grace Truman Nall Johnson

Grace's Son Vardeman Boone Nall

Virgil Wood, Bill Yokeley, Donald Yokeley, Hanie Yokeley, Ida Rompf, Don Yokeley, Bonnie Dennis Yokeley, Michael Yokeley, Debbie Yokeley

Dongene Yokeley

Dongene, USAF Korean War Veteran

Miles Vardiman

(see p. 1 & 17)

Missouri

Preserve the Past...

Late 1800s

John Thomas Vardiman & Cornelia Gaines

Miles Vardiman & Mollie Harris

Early 1900s

Ross Vardiman & Emily Burk

Phil Vardiman & Louise Carter

Mary Phil, USAF Vietnam Veteran

Mid 1900s

James Vardiman

June Vardiman & Leroy Hanson

Larry, USAF Vietnam Veteran

Larry Vardiman & Jeannette Santen

Caresa Vardiman

Billie Vardiman & Bill Vardiman

Ann Phyllis Vardiman

Steven Vardiman & 1. Barb Knote 2. Dianne Kahn

Mary Phil Vardiman & 1. George 2. Lupe Alonso 3. Bob Koger

Anne Vardiman & Ted Kurtz

David Vardiman & Debra Clarr

Late 1900s

Susan Hanson & Rodney Burns

Amy Jo Hanson & Charles Jobson

Michelle Vardiman & Victor Fansler

Kelly Vardiman

Daniel Vardiman & Kriston Hindman

Laura Vardiman & Tim Hohmann

Lon & Don Vardiman

Johnene Vardiman 1. Jason Cannon 2. Ethan Ditmanson

Phillip Vardiman & Bethany Ward

Sarah Vardiman & Davis Beau Miser

Tracy Vardiman & John Hale II

Julie Vardiman

Tony Alonso & Sarah

Benjamin Vardiman 1. Karen McFarling 2. Megan Miller

Jeremiah Vardiman & Rachel

Kate Vardiman

Garrett Burns

Gabrielle Burns

Bryce Jobson

Baylee Jobson

Spencer Fansler

Carter Fansler

Ian Vardiman

Leilani Vardiman

Noah Hohmann

Evan Hohmann

Rylie Vardiman

Haley Vardiman

Olivia Miser

Easton Miser

Amanda Hale

John Hale III

Alexis Alonso

Kylie Alonso

Ashley Vardiman

Thane Vardiman

David & Adrian

T.J. Vardiman

Josephine S. Vardiman

Gabriel Womack

Gideon Womack

Margaret "Maggie" Vardiman

(see p. 1 & 17)

Preserve the Past...

Late 1800s

John Thomas Vardiman & Cornelia Gaines

Maggie Vardiman & Emmet Self

Early 1900s

- Connie Self & Harry Gillam
- Joshua Self
- Joseph Vardiman "JV" Self
- Albert Self
- Ruby Self (Twin) & Woolston
- Lucy Self (Twin) & Glen Sullivan

Mid 1900s

- Margie Gillam
- Bud Gillam
- Harry Breze
- Marilyn Sullivan & John Pemberton
- Danny Sullivan
- Deborah Sullivan & Dennis Edwards
- Denise Sullivan & Pat Drummond
- Terry Sullivan

Late 1900s

- Bruce Miller
- Aaron Pemberton
- Adam Pemberton
- Amy Pemberton & Moore
- Shae Lee Sullivan & Sam Peoples
- Gabriel Sullivan
- Brett Sullivan
- Colby Edwards
- Nicholas Edwards
- Lucas Edwards
- Heidi Drummond
- Chase Drummond
- Stacey Drummond
- Chelsea Sullivan
- Zachery Sullivan

Missouri

- Gavin Pemberton
- Addison Pemberton Twin
- Isaac Pemberton Twin
- Griffin Moore
- Ganon Moore
- Gracie Moore
- Isabella Haushan
- Reagan Peoples
- Riley Peoples
- Aspen Sullivan
- Gage Sullivan
- Kendalyn Edwards
- ? Edwards
- Gunner Edwards

1900s

Thomas Vardeman

Preserve the Past...

Virginia
Late 1700s

Kentucky
Early1800s

Missouri
Mid 1800s

Missouri
Late 1800s

Peter Sr. Vardeman & Prudence

Thomas Vardeman & Mary "Polly" Wilcoxson

Survived Civil War

Died in Civil War

Mary "Polly" Vardeman

Peter (II) Vardeman & Mary "Polly" Scroggins

William Vardeman & Lucretia Middleton P.18

Sarah "Sallie" Vardeman

John Thomas Vardiman
Union Veteran

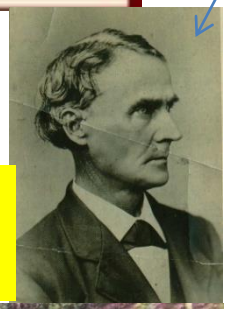

Repeat of Page 17

Vardiman Family Reunion - August, 1939
Children of John Thomas Vardiman and Cornelia Fenwick Gaines

Evangelina Vardeman

Jeremiah Judson Vardiman

John Thomas Vardiman & Cornelia Gaines

William M. Vardeman & Sallie" Scarce

Benjamin Vardeman P.24

Sara Vardeman

Mary A. Vardeman

Malinda Vardeman

Abram Vardeman P.26

Quentin D. Vardeman

Rachel Vardeman

Irene Vardeman

Elizabeth M. Vardeman

Ernest Vardiman & Lizzie Elliot

John Peter Vardiman & Luella Smith P.20

Richard Vardiman & "Callie" Smith

Jeremiah Vardiman & 1. Dora Wilkes 2. Rosa Eihlers

Hiram Vardiman & Lula Thomas

Grace Vardiman & Howard Nall P.21

Miles Vardiman & Mollie Harris P.22

Bonnie Vardiman & Charles Conaway

"Maggie" Vardiman & Emmett Self P.23

Elizabeth "Lizzie" Vardiman

Frances "Fannie" Vardiman

Benjamin Vardeman

(see p. 1 & 17)

Louisville, Kentucky

Preserve the Past...

Mid 1800s | Late 1800s | Early 1900s | Mid 1900s | Late 1900s

- Benjamin Vardeman
  - Deila M Vardeman
    - Earl Egland
    - **Pearl Egland**
      - Nellie Egland
      - Gladys Egland
      - Mary Egland
    - Goldie Egland
    - Elsie Egland
    - Gladys Egland
  - **Lula Mae Vardeman**
  - Alfred S Vardeman
  - **James William Vardeman**
    - **Neville Joseph Vardeman**
      - **Joseph Spencer Vardeman**
        - Spencer Vardeman
      - **Charles Francis Vardeman**
        - Eric Jason Bryer
        - Jarod William Bryer
        - Joyce Lucille "Joy" Vardeman
      - Ann Elizabeth Vardeman
      - Margaret Rosemary Vardeman
      - Agnes Lucretia Vardeman
      - Ethel Mae Vardeman
      - Billy Nuss Jr
    - Ethel Lee Vardeman
      - Gary F Vardeman
      - Patricia Marie "Patty" Vardeman
        - Christina Miltimore
        - Janette L Miltimore
        - Richard D "Rich" Miltimore
  - Herman B Vardeman
  - Maud Vardeman
  - Anna Marie Vardeman
  - **Logan Peter Vardeman**
    - Carl R Vardeman
    - Annie L Vardeman
    - James W Vardeman
    - Thomas L Vardeman
    - **Frank B Vardeman** P.25
    - **Robert Vardeman** P.25
    - **Edward Vardeman** P.25
  - Biona Frank Vardeman
  - Sydney Q Vardeman
  - Harvey J Vardeman

1900s

P.24

Logan's Sons–Frank, Robert & Ed Vardeman

(see p. 1, 17 & 24)

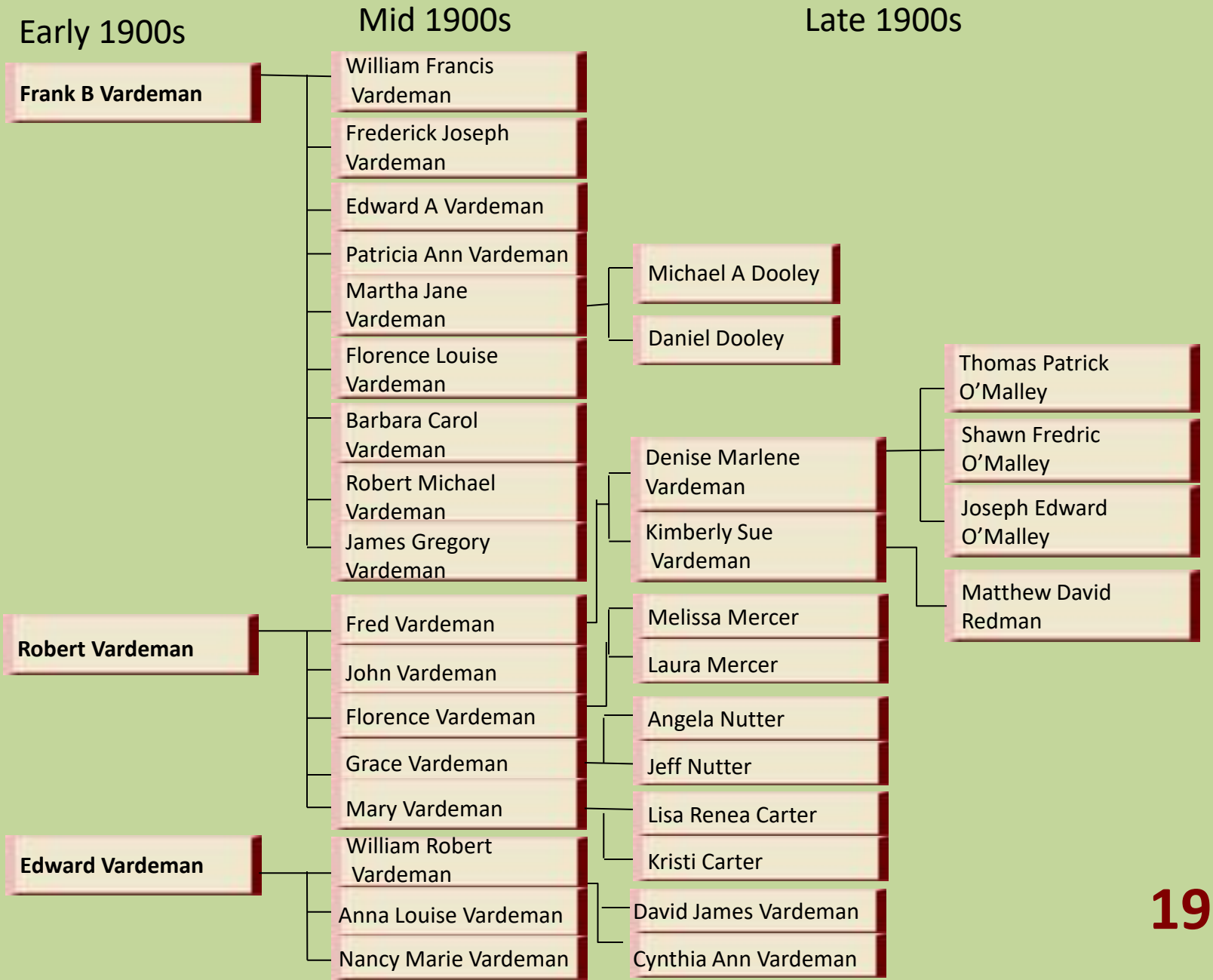

Thomas Vardeman

Preserve the Past...

Virginia
Late 1700s

Kentucky
Early1800s

Missouri
Mid 1800s

Missouri
Late 1800s

Peter Sr. Vardeman & Prudence

Thomas Vardeman & Mary "Polly" Wilcoxson

Survived Civil War

Died in Civil War

Mary "Polly" Vardeman

Peter (II) Vardeman & Mary "Polly" Scroggins

William Vardeman & Lucretia Middleton P.18

Sarah "Sallie" Vardeman

John Thomas Vardiman
Union Veteran

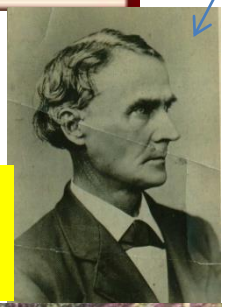

Repeat of Page 17

Vardiman Family Reunion - August, 1939
Children of John Thomas Vardiman and Cornelia Fenwick Gaines

Evangelina Vardeman

Jeremiah Judson Vardiman

John Thomas Vardiman & Cornelia Gaines

William M. Vardeman & Sallie" Scarce

Benjamin Vardeman P.24

Sara Vardeman

Mary A. Vardeman

Malinda Vardeman

Abram Vardeman P.26

Quentin D. Vardeman

Rachel Vardeman

Irene Vardeman

Elizabeth M. Vardeman

Ernest Vardiman & Lizzie Elliot

John Peter Vardiman & Luella Smith P.20

Richard Vardiman & "Callie" Smith

Jeremiah Vardiman & 1. Dora Wilkes 2. Rosa Eihlers

Hiram Vardiman & Lula Thomas

Grace Vardiman & Howard Nall P.21

Miles Vardiman & Mollie Harris P.22

Bonnie Vardiman & Charles Conaway

"Maggie" Vardiman & Emmett Self P.23

Elizabeth "Lizzie" Vardiman

Frances "Fannie" Vardiman

Abram Vardeman

(see p. 1 & 17)

Louisville, Kentucky

Preserve the Past...

Mid 1800s Late 1800s

Early 1900s

Mid 1900s

Late 1900s

- Abram Vardeman
  - Lena Vardeman
    - Katherine Frances Garnet
    - James Garnet III
    - Robert Anthony Garnet
  - **Robert "Bob" Waller Vardeman**
    - Frederick Vardeman
      - Shirley Vardeman
    - **William "Bill" Vardeman**
      - **William "Bill" Jr. Westwood Vardeman**
        - **William "Bill" Dalton Vardeman**
        - **Delia Vardeman**
        - Peter "Pete" Arthur Vardeman
        - David Westwood Vardeman
  - Clarence Bertram "Bert" Vardeman
  - Katherine "Kate" Vardeman
  - Ruth Vardeman
  - **Paul Emerson Vardeman**
    - **Paul E. Vardeman Jr.**
      - **Lisa Vardeman**
        - Matthew "Matt" Vardeman O'Connor
        - Megan O'Connor
        - Allison "Allie" O'Connor

- William "Will" Vardeman
- Hallie Vardeman

- Janelle Dorn
- Taylor Dorn

1900-2000s

John I Vardeman

Preserve the Past...

Delaware — Late 1600s

Virginia — Early 1700s

Kentucky — Mid 1700s

Late 1700s

John Vardeman I & Margaret

French & Indian War Veterans:
William I & William II

American Revolutionary War Veterans:
John II, William II, Peter Sr.

Johannes Vardeman

Christopher Vardeman

William Vardeman I &
1. Magdelena Petersson
2. Eleanor Heard
3. Bridgit Tinkler

Jane Margarita Vardeman & James Senexon

Maria Vardeman

John II Vardeman P.2

Susannah Vardeman

William Vardeman II

Frances Vardeman

Peter Sr. Vardeman & Prudence

Jemima Vardeman

James Vardaman & Sabra Lyles

Peter Jr. Vardeman

William Vardeman

Prudence Vardeman

Naomi Vardeman

Dorcas Vardeman

Mary "Molly" Vardeman

Thomas Vardeman & Mary "Polly" Wilcoxson P.17

William Vardaman & Ruth Vining P.27

Thomas Vardaman & Annie Vining P.29

Joseph Vardaman & Rachel Vining

Vining sisters married Vardaman brothers

Background colors:

- Oldest generations
- John II's descendants
- Peter Sr's descendants
- James' descendants
- Repeat Pages

Repeat of page 1

Our Family Tree

1700s

William Vardaman

(see p. 1)

Alabama

Preserve the Past...

Late 1700s

James Vardaman & Sabra Lyles

William Vardaman & Ruth Vining

Early 1800s

Porter Ratcliffe Vardaman

James Washington Bennett Vardaman

Rachel Vardaman

Pherebe Vardaman

Epsey Martha Vardaman

Mid 1800s

Martha Jane Vardaman

Washington Bennett Vardaman ★

Thomas W Vardaman ★

Rachel Vardaman

William Pinckney Vardaman ☆

Narcissis Vardaman

Mary Vardaman

Cynthia Vardaman

Daniel Sanford Vardaman ☆

James Ira Vardaman ☆

Mary Elizabeth Vardaman

Thomas W R Vardaman ★

Matilda Vardaman

CarolineVardaman

Washington Bennett Vardaman Jr

Late 1800s

William T Vardaman

Porter Ratcliffe Vardaman

Pinckney Vardaman

Gertrude Vardaman

Minnie Pearl Vardaman

Vinnie Vardaman

Jimmy Vardaman

Tommy Vardaman

Levi Vardaman

Callie Vardaman

Leander Vardaman

Lonie Vardaman

Marion Bennett Vardaman

P.28

Mary Caroline "Calie" Vardaman

Wilson D Vardaman

Melanie**Vardaman**

John Sanders Vardaman

R Mack Vardaman

Albert TVardaman

Eunice "Euni" Vardaman

☆ Survived Civil War

★ Died in Civil War

1800s

Marion Bennett Vardaman

(see p. 1 & 27)

Preserve the Past...

Alabama

Late 1800s | Early 1900s | Mid 1900s | Late 1900s

Marion Bennett Vardaman

- **John Ira Vardaman**
  - Kathleen Vardaman
  - Margie L Vardaman
  - Thad H Vardaman
- Edgar Bennett "Ed" Vardaman
  - Jack Vardaman
  - John Ira Vardaman II
  - Harris "Harry" Clay Vardaman
  - **Bettye Ann Vardaman**
- **Charles Bennett "Charlie" Vardaman**
  - **John Everette "Ev" Vardaman**
  - Cheryl Kaye Vardaman
  - **Martha Ann Vardaman**
  - Kathy Vardaman
  - **Dianna Vardaman**
  - John Ira Vardaman III
  - **Wayne Vardaman**
  - **Gayle Vardaman**
    - Michael Walker
    - Teresa Walker
    - Dale S Walker
- **Charles Bennett "Chuck" Vardaman**
- **Christopher Dean "Chris" Vardaman**
- **Jeffrey David Vardaman**
  - John Everette "Rhett" "Vardaman Jr
  - **Jennifer Lynn Vardaman**
    - Brian Thomas Clark
    - Christina Marie Clark
    - **Randall Wilson**
    - **Stephanie Hopson**
      - **Scarlett Walker**
      - Michael & **Callie Walker** (twins)
    - Heather Dobbs
    - **Brandon Wilson**
- **Kimberly V**
  - Cesale "Cesi" V
  - **Cori Michelle V**
  - Justin Bennett V
  - **Philip Bennett V**

Kimberly Vardaman Adams Family
See top right corner

Poppa & Bettye Vardaman Plott with granddaughter, Scarlett Walker – (MAOT) Miss Alabama Outstanding Teen 2010

Callie Walker MAOT 2012

John I Vardeman

Preserve the Past...

Delaware — Late 1600s

Virginia — Early 1700s

Kentucky — Mid 1700s

Late 1700s

John Vardeman I & Margaret

French & Indian War Veterans:
William I & William II

American Revolutionary War Veterans:
John II, William II, Peter Sr.

Johannes Vardeman

Christopher Vardeman

William Vardeman I &
1. Magdelena Petersson
2. Eleanor Heard
3. Bridgit Tinkler

Jane Margarita Vardeman & James Senexon

Maria Vardeman

John II Vardeman P.2

Susannah Vardeman

William Vardeman II

Frances Vardeman

Peter Sr. Vardeman & Prudence

Jemima Vardeman

James Vardaman & Sabra Lyles

Peter Jr. Vardeman

William Vardeman

Prudence Vardeman

Naomi Vardeman

Dorcas Vardeman

Mary "Molly" Vardeman

Thomas Vardeman & Mary "Polly" Wilcoxson P.17

William Vardaman & Ruth Vining P.27

Thomas Vardaman & Annie Vining P.29

Joseph Vardaman & Rachel Vining

Vining sisters married Vardaman brothers

Background colors:

- Oldest generations
- John II's descendants
- Peter Sr's descendants
- James' descendants
- Repeat Pages

Repeat of page 1

Our Family Tree

1700s

Thomas Vardaman

(see p. 1)

Alabama

Preserve the Past...

Late 1700s

James Vardaman & Sabra Lyles

Thomas Vardaman & Annie Vining

Early 1800s

Edwy Liles Vardaman & Lucinda Mauk

Hilda Vardaman

Edilda Vardaman

Rachel Vardaman

Elizabeth "Betsy" Vardaman

Jane Frances Vardaman

Thomas Jefferson Vardaman ★ Left widow and children

Ruth Ann Vardaman

Peter Lafayette Vardaman ★

★ Survived Civil War

★ Died in Civil War

Sergeant John Forsythe Vardaman Civil War Veteran (Confederate), only surviving son of Edwy & Lucinda

Mid 1800s

Mielda Vardaman

Mienda Vardaman

Minerva Vardaman

Cynthia Vardaman

Frances Cemyra Vardaman

Mary Bruce Vardaman

Nancy Ann Vardaman

John Forsythe Vardaman ★ & Julia Flynn

Zilphia Tomme Vardaman

William Sanford Vardaman ★

James Mathis Vardaman ★

Adeline Elizabeth Vardaman

Annie Lovedia Vardaman

Late 1800s

1895- Marshall, Willie, Myrtle, Louie, Odie

Marshall Everett Vardaman P.30

John William Vardaman

Maggie Mae Vardaman

Ada Bell Vardaman

Marshall Vardaman

(see p. 1 & 29)

Alabama

Preserve the Past...

Late 1800s

Early 1900s

Mid 1900s

Late 1900s

Marshall Everett Vardaman & Clara Owen "Odie" Carlisle

- William Kilpatrick Vardaman
- Louie Everett Vardaman
- Ada Myrtle Vardaman
- Annie Mae Vardaman
- **Jesse Harris Vardaman**
- John Eugene Vardaman
- Maggie Lucille Vardaman
- Carlisle Thrower Vardaman

USS David DD-551

Jack Vardaman, WWII Veteran & Family Genealogist

- Margaret Jean Vardaman
- Jesse Harris "Jack" Vardaman & Geri Smith
  - Karen "Toni" Vardaman
  - Paula Jean Vardaman
  - Jesse Harris Vardaman
- Edith Vardaman
- Owen Carlisle Vardaman
  - Diane Marie Vardaman
  - Carolyn Faye Vardaman
  - Teresa Elaine Vardaman

John Forsythe Vardaman built this home ca 1881. It was subsequently sold to the Humphries family in 1946 who then occupied it until it burned to the ground in the spring of 1995. If you look at it closely you can see the "dog-trot" open-air hallway thru the center of the house. This was a feature of most rural southern homes of that era. It was later enclosed. One of its unique features were the two fireplaces and chimneys, one on each side of the house. This was not common in rural homes in the south at that time.

Per Jack Vardaman email 8 Feb 2012

John Forsythe and Julia ... northeast Coosa Count... Goodwa...

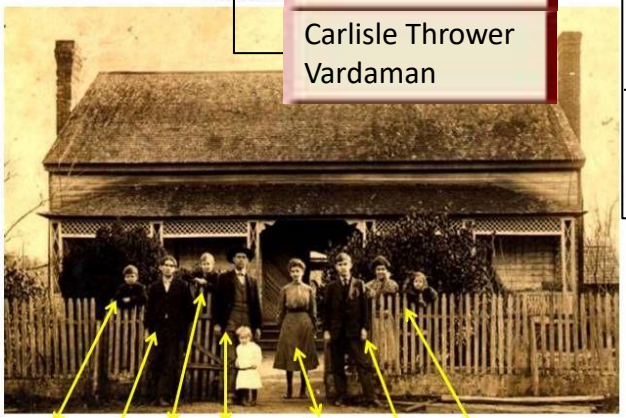

Unknown

Louie Everett ~ age 15

Jesse Harris ~ age 7

Marshall Everett ~ age 38

Maggie Lucille ~ age 2

Ada Myrtle ~ age 12

William Kilpatrick ~ age 17

Clara Owen "Odie" Carlisle Vardaman, ~ age 38

John Eugene ~ age 5

1900s